

# EYE PAIN

## CORNEAL ABRASION & CONJUNCTIVITIS

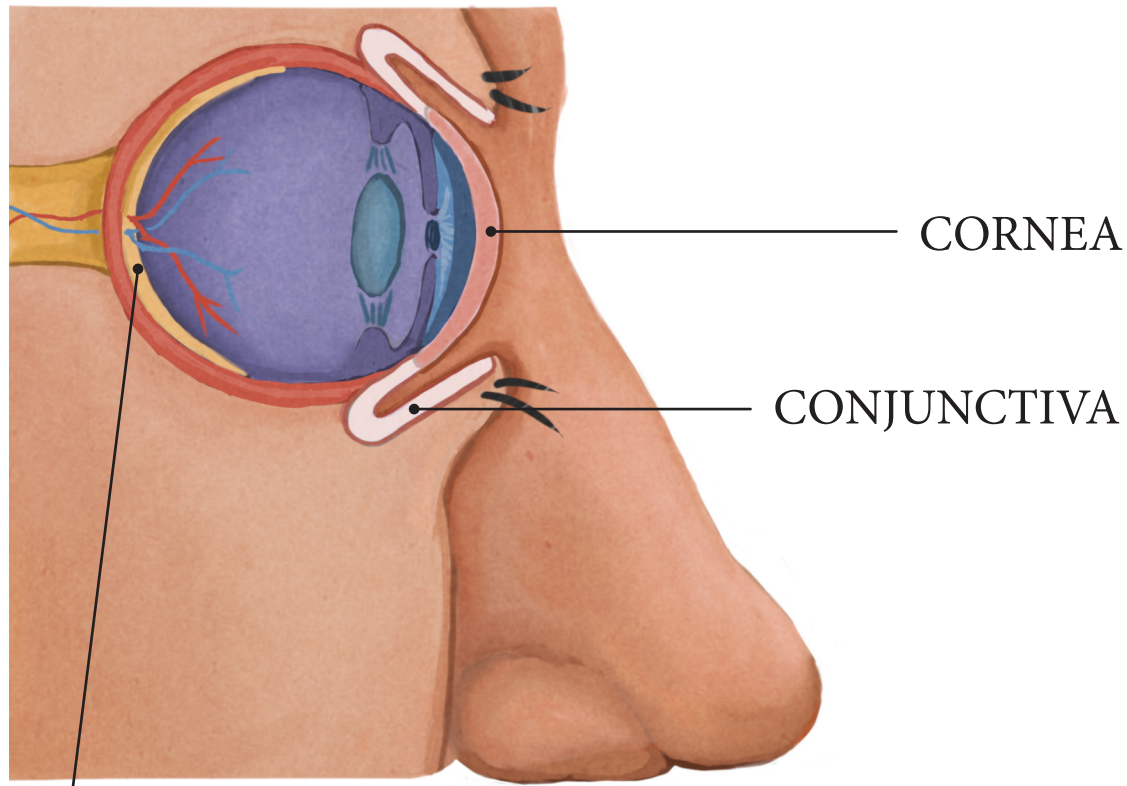

RETINA

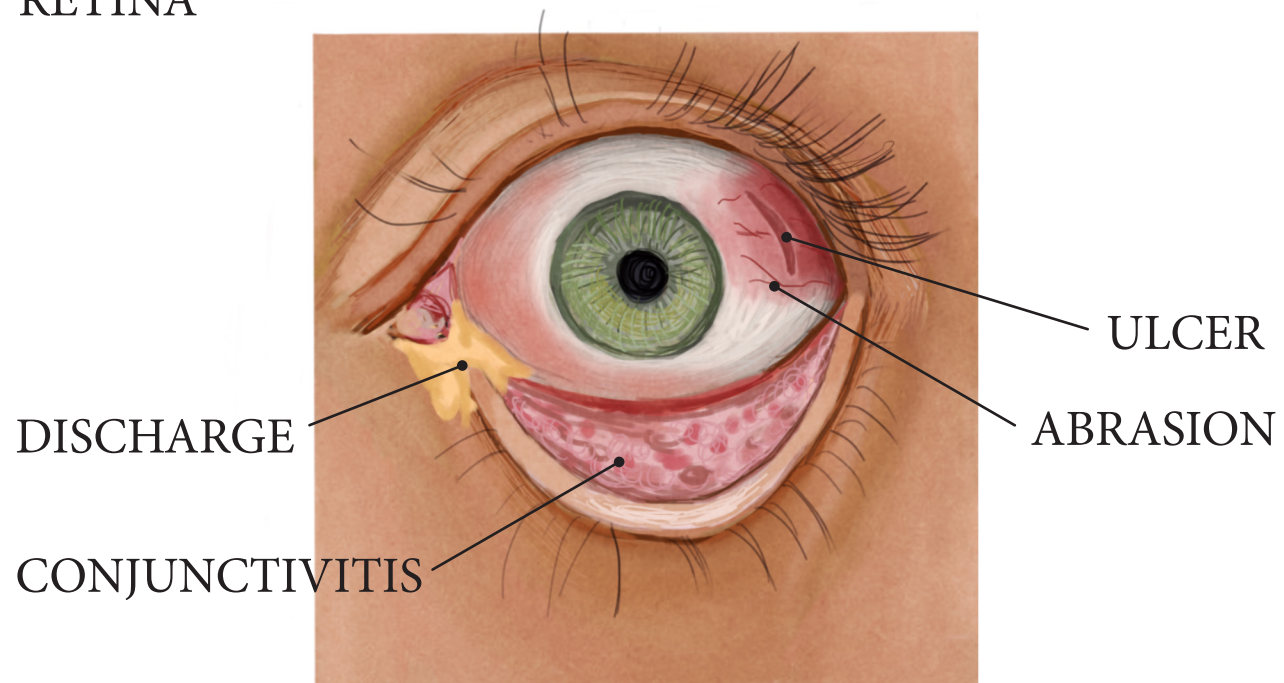

S. ADHIKARI  
M.D.

# TOOTHACHE

DENTAL CARIES vs DENTAL ABSCESS

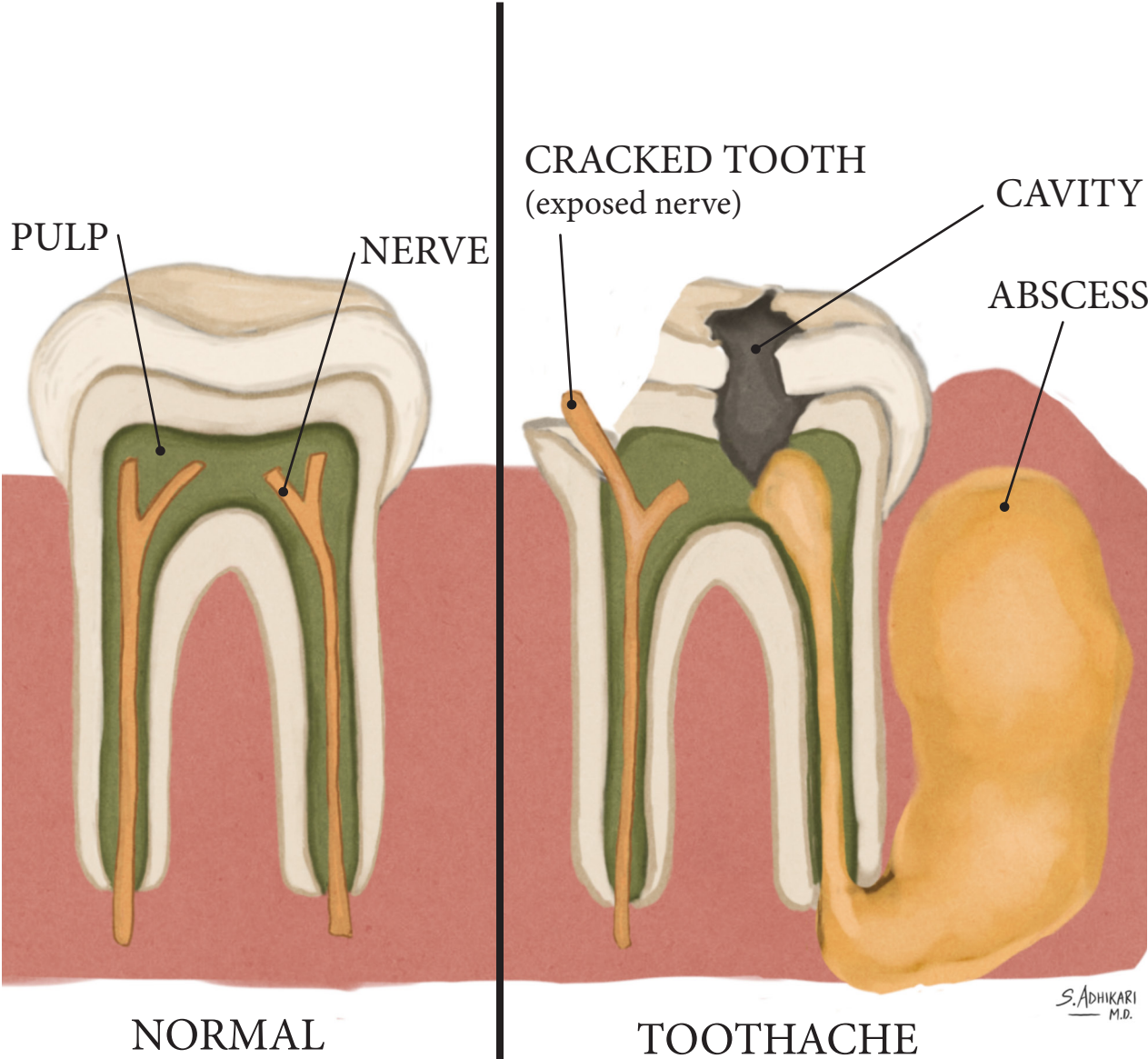



# NOSEBLEED EPISTAXIS

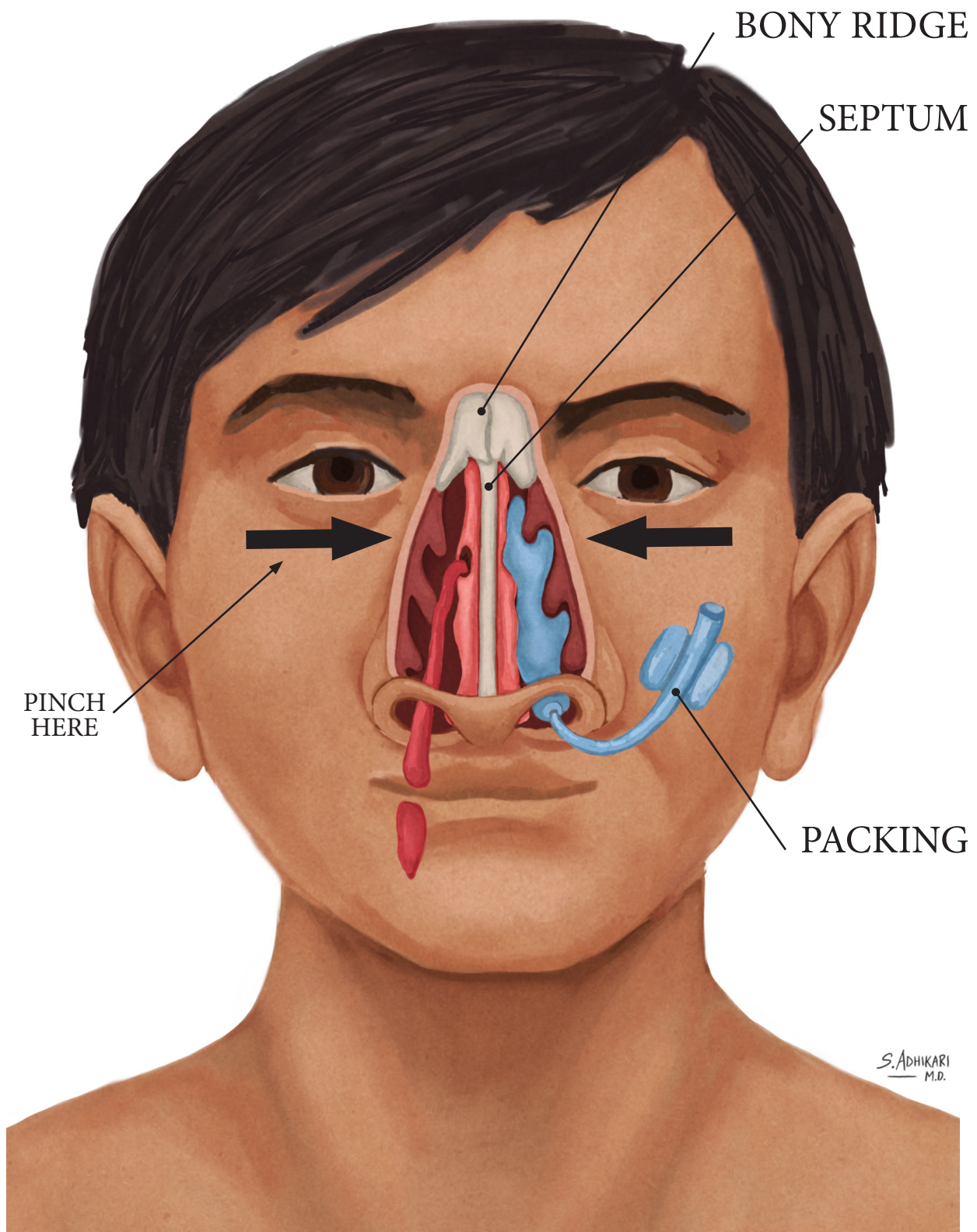

# SINUS INFECTION SINUSITIS

NORMAL

SINUSITIS

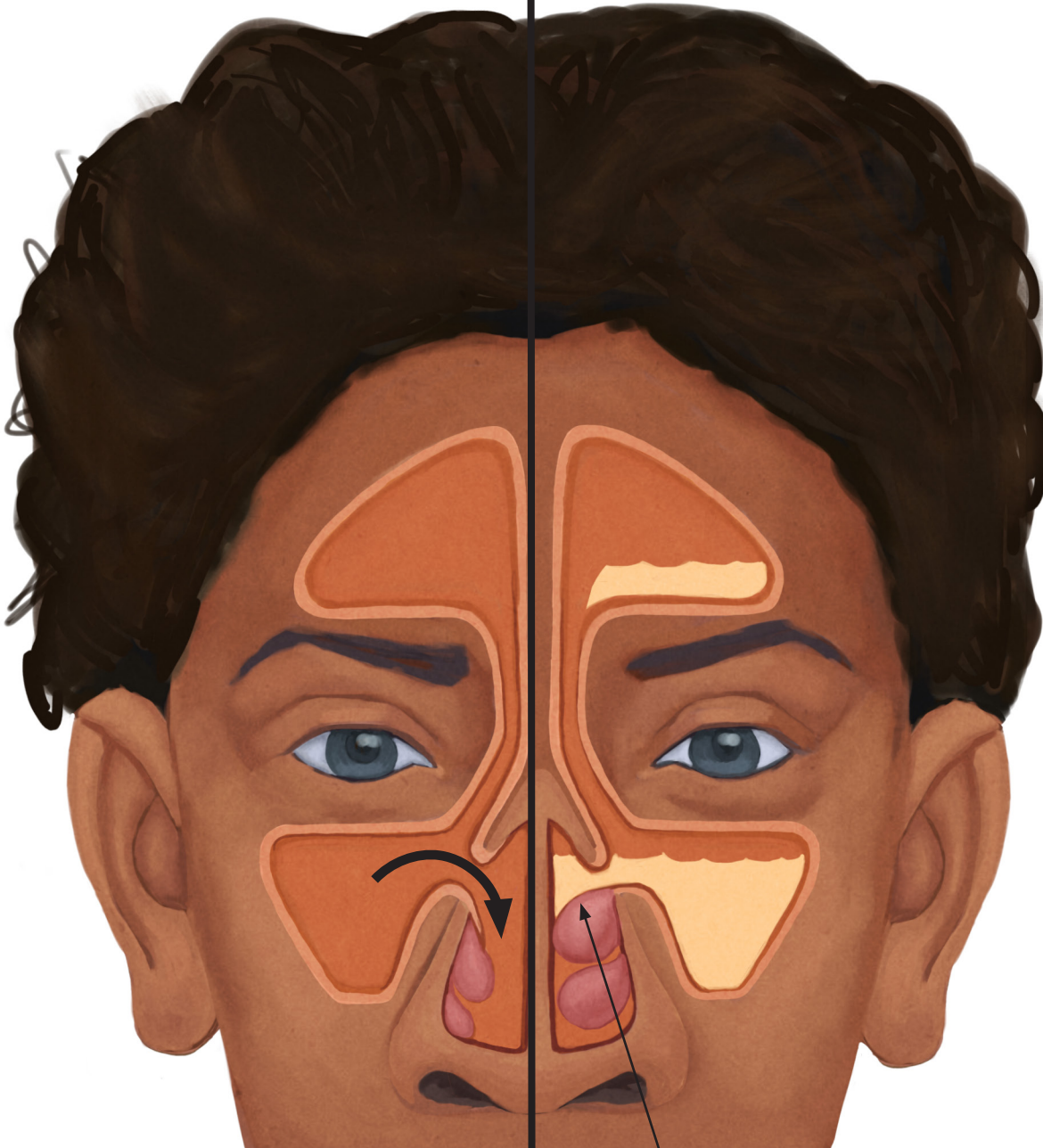

NORMAL  
SINUS PASSAGE

BLOCKED  
SINUS PASSAGE



## INNER EAR INFECTION OTITIS MEDIA

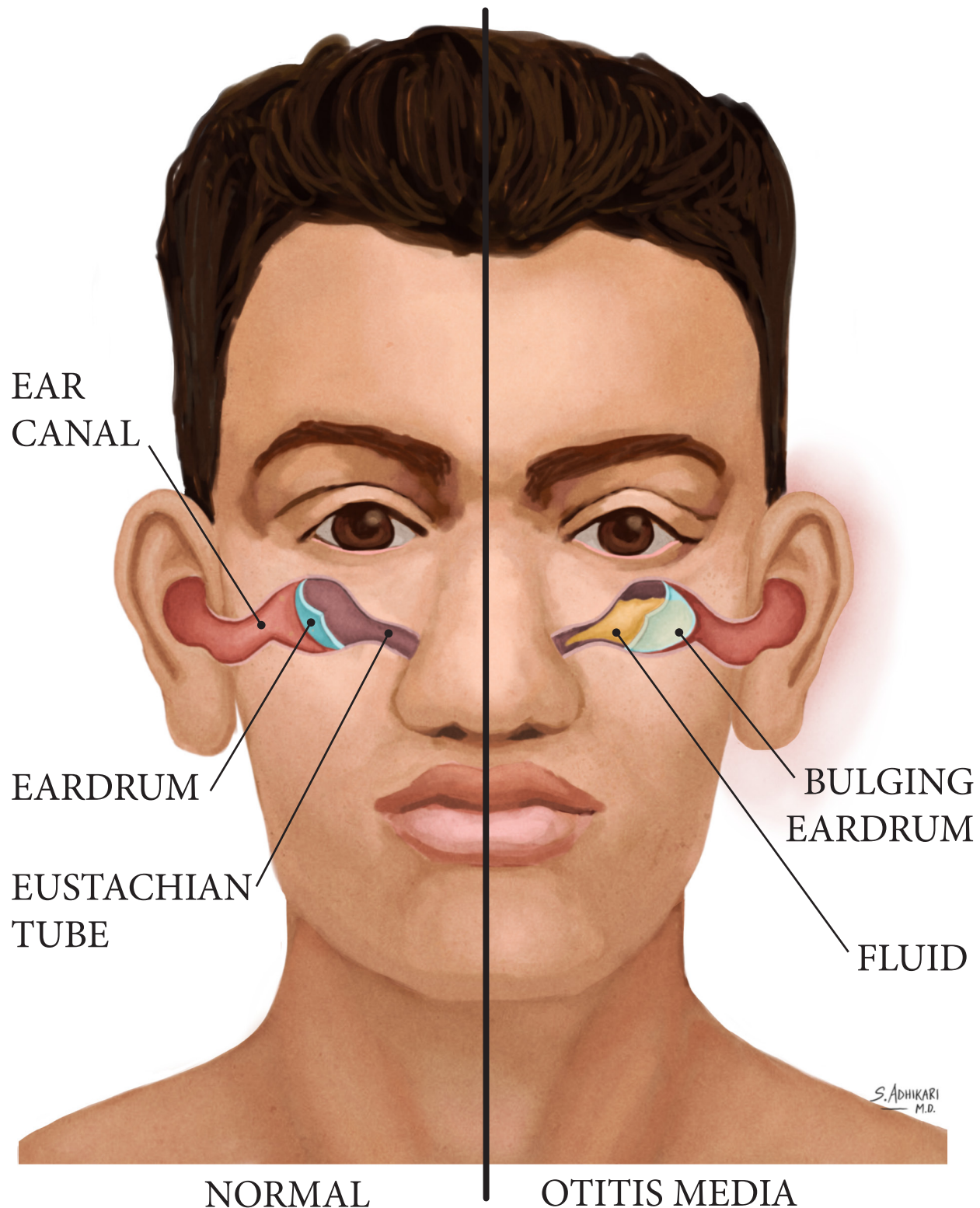

# SWIMMER'S EAR

## OTITIS EXTERNA

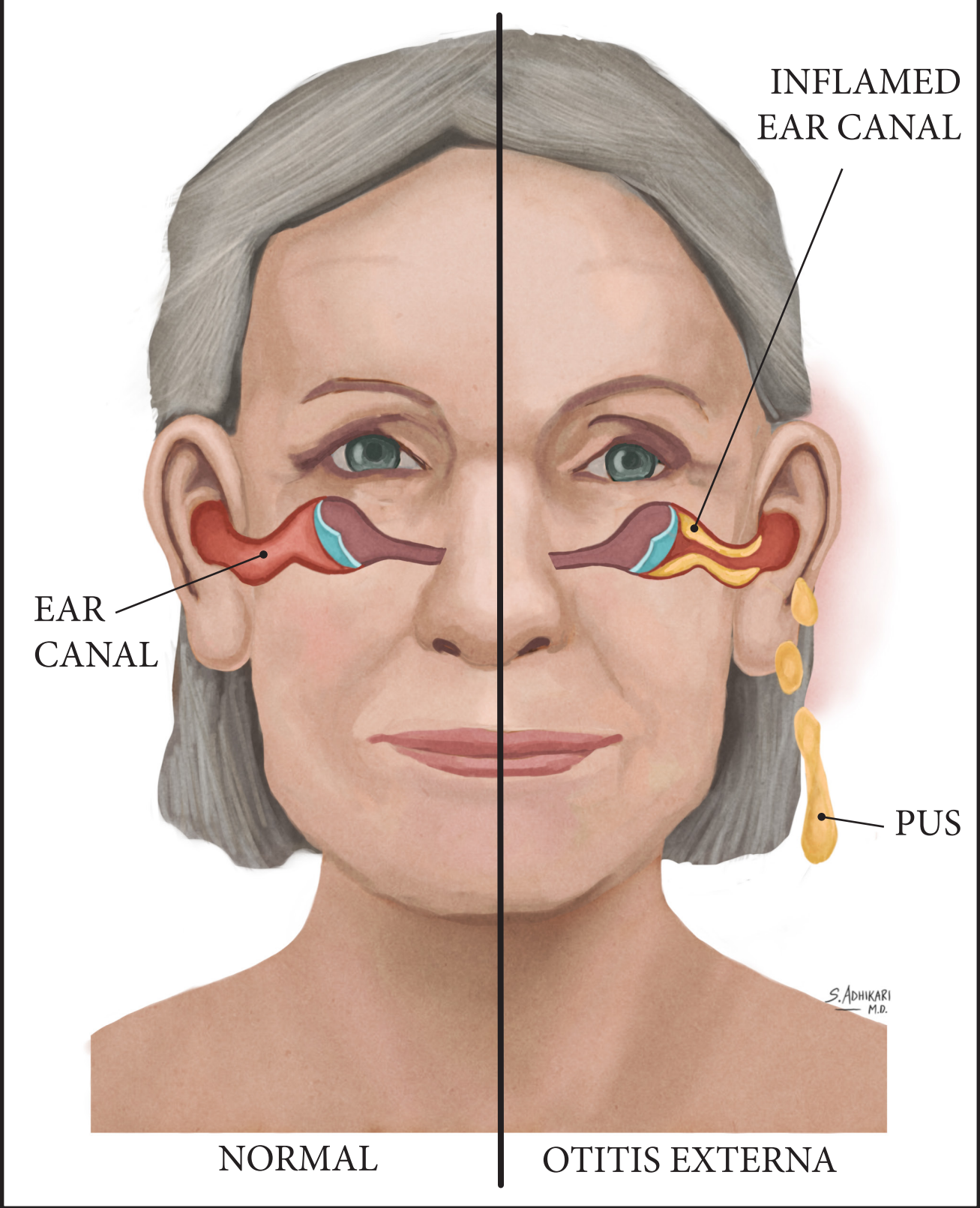



# SORE THROAT

STREP PHARYNGITIS & PERITONSILLAR ABSCESS (PTA)

